

**NOTICE!!**

**These documents have been scanned!**

**Do not place un-scanned documents beneath this notice!**

**Do not remove this notice from this file!**

GPO Jacket No. 560-102  
Print Order 61540  
Rise Business Services, LLC  
Job=AZ15 5/10/2019



Box Number= AZ15035



Claim Begin-End: AMC425945-AMC425945

1 Initial Receipt



AZ15035-8

AMC425596-AMC426147

**United States Department of the Interior  
Bureau of Land Management  
LANDS/RECREATION & PLANNING  
ONE N CENTRAL AVE  
PHOENIX, AZ 85004 -2203  
Phone: 602-417-9200**

**ENTERED**  
JAN 02 2014  
BY: *DM* Receipt

No: 2935196

<b>Transaction #:</b> 3022697	
<b>Date of Transaction:</b> 12/23/2013	
CUSTOMER:	
DONOVAN SCHUYLER 3835 WHEELER RD FOWLerville,MI 48836-9222 US	

LINE #	QTY	DESCRIPTION	REMARKS	UNIT PRICE	TOTAL
1	1.00	LOCATABLE MINERALS / MINING CLAIMS-NEW,UNADJUD, ONE OR MORE AUTH NOS / NEW MINING CLAIM LOCATION FEE \$34 <b>CASES: AMC425945/\$34.00</b>		- n/a -	34.00
2	1.00	LOCATABLE MINERALS / MINING CLAIMS-NEW,UNADJUD, ONE OR MORE AUTH NOS / NEW MINING CLAIM PROCESSING FEE <b>CASES: AMC425945/\$20.00</b>		- n/a -	20.00
3	1.00	LOCATABLE MINERALS / MINING CLAIMS-NEW,UNADJUD, ONE OR MORE AUTH NOS / NEW MINING CLAIM MAINT FEE \$140 <b>CASES: AMC425945/\$140.00</b>		- n/a -	140.00
<b>TOTAL:</b>					<b>\$194.00</b>

PAYMENT INFORMATION			
NOTE: Items will appear on credit card statement as "Bureau of Land Mgmt CO".			
1	AMOUNT:	194.00	POSTMARKED: N/A
	TYPE:	CREDIT CARD	RECEIVED: 12/20/2013
	NAME:	SCHUYLER, DONOVAN 3835 WHEELER RD FOWLerville MI 48836-9222 US	
	CARD NO:	XXXXXXXXXXXX5168	AUTH CODE: 04058B
	NAME ON CARD:	DONOVAN SCHUYLER	
	EXPIRES:	08/2014	
	SIGNATURE:		

REMARKS

This receipt was generated by the automated BLM Collections and Billing System and is a paper representation of a portion of the official electronic record contained therein.

**NOTICE!!**

**These documents have been scanned!**

**Do not place un-scanned documents beneath this notice!**

**Do not remove this notice from this file!**

GPO Jacket No. 560-102  
Print Order 61540  
Rise Business Services, LLC  
Job=AZ15 5/10/2019



Box Number= AZ15035



Claim Begin-End: AMC425945-AMC425945

2 Correspondence



AZ15035-8

AMC425596-AMC426147

**NO  
DOCUMENTS  
FOUND**

NO DOCUMENTS FOUND  
NO DOCUMENTS FOUND

**NOTICE!!**

**These documents have been scanned!**

**Do not place un-scanned documents beneath this notice!**

**Do not remove this notice from this file!**

GPO Jacket No. 560-102  
Print Order 61540  
Rise Business Services, LLC  
Job=AZ15 5/10/2019



Box Number= AZ15035



Claim Begin-End: AMC425945-AMC425945

3 Transfers



AZ15035-8

AMC425596-AMC426147

at the request of  
When recorded mail to

David L. Koss  
8942 E. Anna Place  
Tucson, AZ 85710-2612

SPACE ABOVE THIS LINE FOR RECORDER'S USE

QUIT CLAIM DEED

For consideration of Ten Dollars, and other valuable considerations, I or we,

DONOVAN SCHUYLER *Donovan Schuyler*

hereby quit-claim to

David L. Koss ARS ~~exempt A-6~~ Section 11.1134 (A) 41

all right, title or interest in the following real property situated in Yavapai County, Arizona:

AMC 425945 Section 24 Township 9N Range 5W  
Gila Salt River Base Book 4992 Pg 592

Dated: 01/24/2014

*Donovan Schuyler*

3835 Wheeler Rd. Fowlerville, MI 48836

State of Arizona }  
County of Yavapai } ss.

The foregoing instrument was acknowledged before me this 24 day of January, 2014, by

DONOVAN SCHUYLER  
*Donovan Schuyler*

*Natascha Kling*  
NOTARY PUBLIC  
My commission expires: Sept. 26, 2017

2014 JAN 24 P 3 02

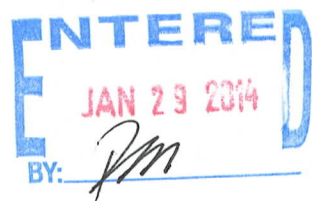
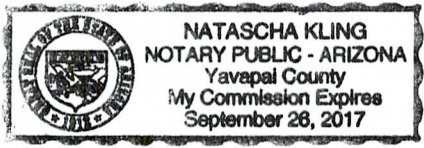

1/50

**United States Department of the Interior  
Bureau of Land Management**

Receipt

LANDS/RECREATION & PLANNING  
ONE N CENTRAL AVE  
PHOENIX, AZ 85004 -2203  
Phone: 602-417-9200

No: 2955451

<b>Transaction #:</b> 3043419	
<b>Date of Transaction:</b> 01/24/2014	
CUSTOMER:	
DONOVAN SCHUYLER 3835 WHEELER RD FOWLERVILLE, MI 48836-9222 US	

LINE #	QTY	DESCRIPTION	REMARKS	UNIT PRICE	TOTAL
1	1.00	LOCATABLE MINERALS / MINING CLAIMS- NOT NEW-UNADJUD, ONE AUTH NO. ONLY / MINING CLAIM MONEY RECEIVED <b>CASES: AMC425945/\$10.00</b>	TRF (1)	- n/a -	10.00
<b>TOTAL:</b>					<b>\$10.00</b>

PAYMENT INFORMATION			
NOTE: Items will appear on credit card statement as "Bureau of Land Mgmt CO".			
1	AMOUNT:	10.00	POSTMARKED: N/A
	TYPE:	CREDIT CARD	RECEIVED: 01/24/2014
	NAME:	SCHUYLER, DONOVAN 3835 WHEELER RD FOWLERVILLE MI 48836-9222 US	
	CARD NO:	XXXXXXXXXXXX0344	AUTH CODE: 160412
	NAME ON CARD:	DONOVAN SCHUYLER	
	EXPIRES:	03/2017	
	SIGNATURE:		

REMARKS

This receipt was generated by the automated BLM Collections and Billing System and is a paper representation of a portion of the official electronic record contained therein.



**NOTICE!!**

**These documents have been scanned!**

**Do not place un-scanned documents beneath this notice!**

**Do not remove this notice from this file!**

GPO Jacket No. 560-102  
Print Order 61540  
Rise Business Services, LLC  
Job=AZ15 5/10/2019



Box Number= AZ15035



Claim Begin-End: AMC425945-AMC425945

4 Miscellaneous



AZ15035-8

AMC425596-AMC426147

**NO  
DOCUMENTS  
FOUND**

NO DOCUMENTS FOUND  
NO DOCUMENTS FOUND

**NOTICE!!**

**These documents have been scanned!**

**Do not place un-scanned documents beneath this notice!**

**Do not remove this notice from this file!**

GPO Jacket No. 560-102  
Print Order 61540  
Rise Business Services, LLC  
Job=AZ15 5/10/2019



Box Number= AZ15035



Claim Begin-End: AMC425945-AMC425945

5 Annual Filings



AZ15035-8

AMC425596-AMC426147

Run Date: 07/23/18

Run Time: 04:31 PM

**DEPARTMENT OF THE INTERIOR  
BUREAU OF LAND MANAGEMENT  
MINING CLAIMS**

**MC Maintenance Fees Paid Through the BLM Pay Portal**

**CBS Receipt: 4215015**

Printed For Lead File # AMC425945

Agency Tracking ID: 1531944893

Assessment Year: 2019

Number of BLM Serial Nr: 1

Paid On: 07/18/2018

Total Amount Paid: \$155.00

Claim Name	BLM Serial No	Lead File No	Amount Paid
DIGGER DON #1	AMC425945	AMC425945	\$155.00

**United States Department of the Interior**

**Bureau of Land Management**  
 BUSINESS & SUPPORT SVCS DIV  
 ONE N CENTRAL AVE SUITE 800  
 PHOENIX, AZ 85004 -4427  
 Phone: 602-417-9200

Receipt

No: 4215015

<b>Transaction #:</b> 4330123	
<b>Date of Transaction:</b> 07/18/2018	
CUSTOMER:	
DAVID KOSS 8942 EANNA PL TUCSON,AZ 85710 US	

LINE #	QTY	DESCRIPTION	REMARKS	UNIT PRICE	TOTAL
1	1.00	LOCATABLE MINERALS / MINING CLAIMS- NOT NEW-UNADJUD,ONE AUTH NO. ONLY / MINING CLAIM MONEY RECEIVED CASES: AMC425945/\$155.00		- n/a -	155.00
<b>TOTAL:</b>					<b>\$155.00</b>

PAYMENT INFORMATION			
NOTE: Items will appear on credit card statement as "BLM O Mining Claim".			
1	AMOUNT:	155.00	POSTMARKED: N/A
	TYPE:	CREDIT CARD	RECEIVED: 07/18/2018
	NAME:	DAVID KOSS 8942 EANNA PL TUCSON AZ 85710 US	
	CARD NO:	XXXXXXXXXXXX9072	AUTH CODE: 08328D
	NAME ON CARD:	DAVID KOSS	
	SIGNATURE:		

REMARKS

This receipt was generated by the automated BLM Collections and Billing System and is a paper representation of a portion of the official electronic record contained therein.

Run Date: 07/20/17

Run Time: 10:48 AM

**DEPARTMENT OF THE INTERIOR  
BUREAU OF LAND MANAGEMENT  
MINING CLAIMS**

**MC Maintenance Fees Paid Through the BLM Pay Portal**

**CBS Receipt: 3875857**

Printed For Lead File # AMC425945

Agency Tracking ID: 1498745044

Assessment Year: 2018

Number of BLM Serial Nr: 1

Paid On: 06/29/2017

Total Amount Paid: \$155.00

Claim Name	BLM Serial No	Lead File No	Amount Paid
DIGGER DON #1	AMC425945	AMC425945	\$155.00

**United States Department of the Interior**  
**Bureau of Land Management**  
 BUSINESS & SUPPORT SVCS DIV  
 ONE N CENTRAL AVE SUITE 800  
 PHOENIX, AZ 85004 -4427  
 Phone: 602-417-9200

Receipt

No: 3875857

<b>Transaction #:</b> 3984905	
<b>Date of Transaction:</b> 06/29/2017	
CUSTOMER:	
DAVID KOSS 8942 E ANNA PL TUCSON,AZ 85710 US	

LINE #	QTY	DESCRIPTION	REMARKS	UNIT PRICE	TOTAL
1	1.00	LOCATABLE MINERALS / MINING CLAIMS- NOT NEW-UNADJUD,ONE AUTH NO. ONLY / MINING CLAIM MONEY RECEIVED CASES: AMC425945/\$155.00		- n/a -	155.00
<b>TOTAL:</b>					<b>\$155.00</b>

PAYMENT INFORMATION			
NOTE: Items will appear on credit card statement as "BLM O Mining Claim".			
1	AMOUNT:	155.00	POSTMARKED: N/A
	TYPE:	CREDIT CARD	RECEIVED: 06/29/2017
	NAME:	DAVID KOSS 8942 E ANNA PL TUCSON AZ 85710 US	
	CARD NO:	XXXXXXXXXXXX9072	AUTH CODE: 05922D
	NAME ON CARD:	DAVID KOSS	
	EXPIRES:	04/2022	
	SIGNATURE:		

REMARKS

This receipt was generated by the automated BLM Collections and Billing System and is a paper representation of a portion of the official electronic record contained therein.

Run Date: 08/25/16

Run Time: 05:50 AM

**DEPARTMENT OF THE INTERIOR  
BUREAU OF LAND MANAGEMENT  
MINING CLAIMS**

**MC Maintenance Fees Paid Through the BLM Pay Portal**

**CBS Receipt: 3624009**

Printed For Lead File # **AMC425945**

Agency Tracking ID: 1470669817

Assessment Year: 2017

Number of BLM Serial Nr: 1

Paid On: 08/08/2016

Total Amount Paid: \$155.00

<b>Claim Name</b>	<b>BLM Serial No</b>	<b>Lead File No</b>	<b>Amount Paid</b>
DIGGER DON #1	AMC425945	AMC425945	\$155.00



**United States Department of the Interior**  
**Bureau of Land Management**  
 BUSINESS & SUPPORT SVCS DIV  
 ONE N CENTRAL AVE SUITE 800  
 PHOENIX, AZ 85004 -4427  
 Phone: (602) 417-9200

Receipt

No: 3624009

<b>Transaction #:</b> 3727749	
<b>Date of Transaction:</b> 08/08/2016	
CUSTOMER:	
DAVID E. KOSS 8942 E. ANNA PLACE TUCSON, AZ 85710 US	

LINE #	QTY	DESCRIPTION	REMARKS	UNIT PRICE	TOTAL
1	1.00	LOCATABLE MINERALS / MINING CLAIMS- NOT NEW-UNADJUD, ONE AUTH NO. ONLY / MINING CLAIM MONEY RECEIVED CASES: AMC425945/\$155.00		- n/a -	155.00
<b>TOTAL:</b>					<b>\$155.00</b>

PAYMENT INFORMATION					
NOTE: Items will appear on credit card statement as "BLM O Mining Claim".					
1	AMOUNT:	155.00	POSTMARKED:	N/A	
	TYPE:	CREDIT CARD	RECEIVED:	08/08/2016	
	NAME:	DAVID E. KOSS 8942 E. ANNA PLACE TUCSON AZ 85710 US			
	CARD NO:	XXXXXXXXXXXX1642	AUTH CODE:	07119C	
	NAME ON CARD:	DAVID E. KOSS			
	EXPIRES:	07/2018			
	SIGNATURE:				

REMARKS

This receipt was generated by the automated BLM Collections and Billing System and is a paper representation of a portion of the official electronic record contained therein.

Run Date: 08/27/15

Run Time: 08:15 AM

**DEPARTMENT OF THE INTERIOR  
BUREAU OF LAND MANAGEMENT  
MINING CLAIMS**

**MC Maintenance Fees Paid Through the BLM Pay Portal**

**CBS Receipt: 3372772**

Printed For Lead File # **AMC425945**

Agency Tracking ID: 1440104558

Assessment Year: 2016

Number of BLM Serial Nr: 1

Paid On: 08/20/2015

Total Amount Paid: \$155.00

Claim Name	BLM Serial No	Lead File No	Amount Paid
DIGGER DON #1	AMC425945	AMC425945	\$155.00

**United States Department of the Interior**  
**Bureau of Land Management**  
 BUSINESS & SUPPORT SVCS DIV  
 ONE N CENTRAL AVE SUITE 800  
 PHOENIX, AZ 85004 -4427  
 Phone: (602) 417-9200

Receipt

No: 3372772

<b>Transaction #:</b> 3470970	
<b>Date of Transaction:</b> 08/20/2015	
CUSTOMER:	
DAVID KOSS 8942 E ANNA PL TUCSON, AZ 85710 US	

LINE #	QTY	DESCRIPTION	REMARKS	UNIT PRICE	TOTAL
1	1.00	LOCATABLE MINERALS / MINING CLAIMS- NOT NEW-UNADJUD, ONE AUTH NO. ONLY / MINING CLAIM MONEY RECEIVED CASES: AMC425945/\$155.00		- n/a -	155.00
<b>TOTAL:</b>					<b>\$155.00</b>

PAYMENT INFORMATION			
NOTE: Items will appear on credit card statement as "BLM O Mining Claim".			
1	AMOUNT:	155.00	POSTMARKED: N/A
	TYPE:	CREDIT CARD	RECEIVED: 08/20/2015
	NAME:	DAVID KOSS 8942 E ANNA PL TUCSON AZ 85710 US	
	CARD NO:	XXXXXXXXXXXX7881	AUTH CODE: 00134Z
	NAME ON CARD:	DAVID KOSS	
	EXPIRES:	04/2016	
	SIGNATURE:		

REMARKS

This receipt was generated by the automated BLM Collections and Billing System and is a paper representation of a portion of the official electronic record contained therein.

Run Date: 08/07/14

4  
Run Time: 09:36 AM

425945

**DEPARTMENT OF THE INTERIOR  
BUREAU OF LAND MANAGEMENT  
MINING CLAIMS**

**MC Maintenance Fees Paid Through the BLM Pay Portal**

**CBS Receipt: 3090326**

Agency Tracking ID: 1294415011

Assessment Year: 2015

Paid On : 07/31/2014

Number of BLM Serial Nr: 1

Total Amount Paid: \$155.00

Claim Name	BLM Serial No	Lead File No	Case Type	Amount Paid
DIGGER DON #1	AMC425945	AMC425945	384201	\$155.00

**United States Department of the Interior  
Bureau of Land Management  
BUSINESS & SUPPORT SVCS DIV  
ONE N CENTRAL AVE SUITE 800  
PHOENIX, AZ 85004 -4427  
Phone: (602) 417-9200**

Receipt

No: 3090326

<b>Transaction #:</b> 3181711	
<b>Date of Transaction:</b> 07/31/2014	
<b>CUSTOMER:</b>	
	DAVID KOSS 8942 E ANNA PL TUCSON, AZ 85710

LINE #	QTY	DESCRIPTION	REMARKS	UNIT PRICE	TOTAL
1	1.00	LOCATABLE MINERALS / MINING CLAIMS- NOT NEW-UNADJUD, ONE AUTH NO. ONLY / MINING CLAIM MONEY RECEIVED CASES: AMC425945/\$155.00		- n/a -	155.00
<b>TOTAL:</b>					<b>\$155.00</b>

PAYMENT INFORMATION			
NOTE: Items will appear on credit card statement as "BLM Denver, Colorado".			
1	AMOUNT:	155.00	POSTMARKED: N/A
	TYPE:	CREDIT CARD	RECEIVED: 07/31/2014
	NAME:	DAVID KOSS 8942 E ANNA PL TUCSON AZ 85710	
	CARD NO:	XXXXXXXXXXXX7881	AUTH CODE: 06235Z
	NAME ON CARD:	DAVID KOSS	
	EXPIRES:	04/2016	
	SIGNATURE:		

<b>REMARKS</b>

This receipt was generated by the automated BLM Collections and Billing System and is a paper representation of a portion of the official electronic record contained therein.

UNITED STATES  
DEPARTMENT OF THE INTERIOR  
BUREAU OF LAND MANAGEMENT  
**MAINTENANCE FEE PAYMENT FORM  
FOR PLACER MINING CLAIMS**

Remitter Name: DONOVAN SCHUYLER  
 Mailing Address: 3835 Wheeler Rd.  
 City, State, Zip: FOWLERVILLE, MI 48836  
 Check here if this is a change of address.

**FOR COUNTY RECORDER'S USE**

No. of claims 1  
 Total due BLM \$ 194

1. The maintenance fee may be paid by cash, check, money order, Bureau of Land Management (BLM) Declining Deposit Account, or credit card (VISA, American Express, Discover, or MasterCard). Payments must be remitted to the BLM State Office where your claim or site is recorded and received on or before September 1. If the payment is mailed, the envelope must be postmarked by a bona fide delivery service on or before September 1 and received at the proper BLM State Office within 15 calendar days after the due date. Payments may also be made by telephone using a credit card. A complete listing of BLM State Offices with their addresses and phone numbers can be found at <http://www.blm.gov>.
2. The maintenance fee for the following claim(s) applies to the assessment year 2014.

CLAIM NAME	BLM SERIAL NO.	ACRES IN CLAIM	PAYMENT DUE TO THE BLM (See Instructions on Page 2)
<u>DIGGER DON #1</u>		<u>20</u>	↗

RECEIVED  
 BLM AZ STATE OFFICE  
 2013 DEC 20 PM 2: 55  
 PHOENIX, ARIZONA

Use a separate sheet for additional claim names, serial numbers, and claimant names and addresses.

**NOTICE!!**

**These documents have been scanned!**

**Do not place un-scanned documents beneath this notice!**

**Do not remove this notice from this file!**

GPO Jacket No. 560-102  
Print Order 61540  
Rise Business Services, LLC  
Job=AZ15 5/10/2019



Box Number= AZ15035



Claim Begin-End: AMC425945-AMC425945

6 Location Notices-Amendments and Supporting Documents



AZ15035-8 AMC425596-AMC426147

# MINING CLAIM STATUS REPORT

Data Entered: 1/2/2014 RM

MTP Checked By: RM  
GEO Checked By: RM

LEAD SERIAL NUMBER: AMC 425945 thru AMC           

**NUMBER OF CLAIMS & TYPE:**

LODE \_\_\_\_\_  
PLACER \_\_\_\_\_  
1 ASSOCIATION PLACER  
MILL SITE \_\_\_\_\_  
TUNNEL SITE \_\_\_\_\_

**CHARGES:**

Location Fee @ \$34 = \$ 34.00  
Processing Fee @ \$20 = \$ 20.00  
Maintenance Fee @ \$140 = \$ 140.00  
Add'l Maint Fee for Assoc Placer = \$ \_\_\_\_\_  
**SUBTOTAL** \$ \_\_\_\_\_  
Other Fees \$ \_\_\_\_\_  
Other Fees \$ \_\_\_\_\_  
**TOTAL** \$ 194.00

TOTAL ACREAGE: 20 Per Claim  
(Placer Only)

NUMBER OF LOCATORS: 1

DOCUMENTS RECEIVED VIA: Over-the-Counter [ ] Mail  **TIMELY FILED:** Yes  No [ ]

LEGAL DESCRIPTION: T 9N R 5W SEC 24  
T \_\_\_\_\_ R \_\_\_\_\_ SEC \_\_\_\_\_  
T \_\_\_\_\_ R \_\_\_\_\_ SEC \_\_\_\_\_  
T \_\_\_\_\_ R \_\_\_\_\_ SEC \_\_\_\_\_  
T \_\_\_\_\_ R \_\_\_\_\_ SEC \_\_\_\_\_

BLM [ ] FOREST SERVICE [ ] \_\_\_\_\_ SUBJ TO PL 359: Yes [ ] No [ ]  
WILDERNESS AREA [ ] \_\_\_\_\_

SPLIT ESTATE: N/A [ ] SX [ ] PX [ ] OTHER [ ] \_\_\_\_\_  
SRHA [ ] Was proper Notice filed if located on SHRA Land? Yes [ ] No [ ]

RECONVEYED MINERALS ON BLM LAND REQUIRE OPENING ORDER FROM 1944 TO 1993:  
Open to Entry On \_\_\_\_\_ N/A [ ]

COMMENTS/STATUS: VOID [ ] PARTIALLY VOID [ ] PVT MINERALS [ ] WITHDRAWN LANDS [ ]  
OTHER [ ] \_\_\_\_\_  
\_\_\_\_\_  
\_\_\_\_\_

[ ] Claimant acknowledges that portions of the following claim(s) site(s) may be void or voidable.

Printed Name of Claimant \_\_\_\_\_ Signature of Claimant \_\_\_\_\_

\*\*\*\*\*FINAL ADJUDICATION\*\*\*\*\*

DATE 5-29-14 INITIALS RE

AMC 425945





SEND TO

LOCATION NOTICE FOR PLACER MINING CLAIM

NOTICE IS HEREBY GIVEN that the DIGGER  
DON # 1 placer mining claim has been located by  
DONOVAN SCHUYLER whose current mailing  
address is 3835 Wheeler rd.  
Fowlerville, MI 48836

BLM Date Stamp	2013 DEC 20 PM 2: 55	RECEIVED
	PHOENIX, ARIZONA	BLM AZ STATE OFFICE

The general course of this claim is NORTH TO SOUTH and it is situated in  
Yavapai County, Arizona.

This claim is 1320 feet in length and 660 feet in width. This claim runs from the  
location monument on which this location notice is posted approximately 1320 feet in a SOUTH  
direction to the SOUTH end line and 660 feet in a EAST direction to the EAST end line.  
This claim is marked by four monuments, one at each corner of the claim.

The location monument on which this notice is posted is situated within Section 24, Township  
9N 5W, Range 5 W, Gila Salt River Base and Meridian, Arizona. This claim encompasses  
portions of the following legal subdivision(s) if located by legal subdivision or the following quarter section (s),  
section (s), Township (s) and Range (s) WEST 1/2 OF THE NE 1/4 OF THE SW 1/4  
OF SEC 24, T9N, R5W, Gila Salt River Base and Meridian, Arizona.

The locality of this claim with reference to some natural object or permanent monument and additional  
information (if any) concerning its locality are as follows: THE LOCATION POST IS  
1320 WEST OF THE SURVEY MARKER AT THE  
CENTER POINT OF SECTION 24

DATED AND POSTED on the ground this 16<sup>th</sup> day of NOV, 20 13.

LOCATOR (s) Donovan Schuyler

Form MCF102  
Revised July 2005

AN0125945

A  $34^{\circ}6.142'$   
 $112^{\circ}43.937'$

C  $34^{\circ}6.142'$   
 $112^{\circ}43.805'$

B  $34^{\circ}6.142'$   
 $112^{\circ}43.805'$

D  $34^{\circ}6.224'$   
 $112^{\circ}43.937'$

### MINING CLAIM MAP

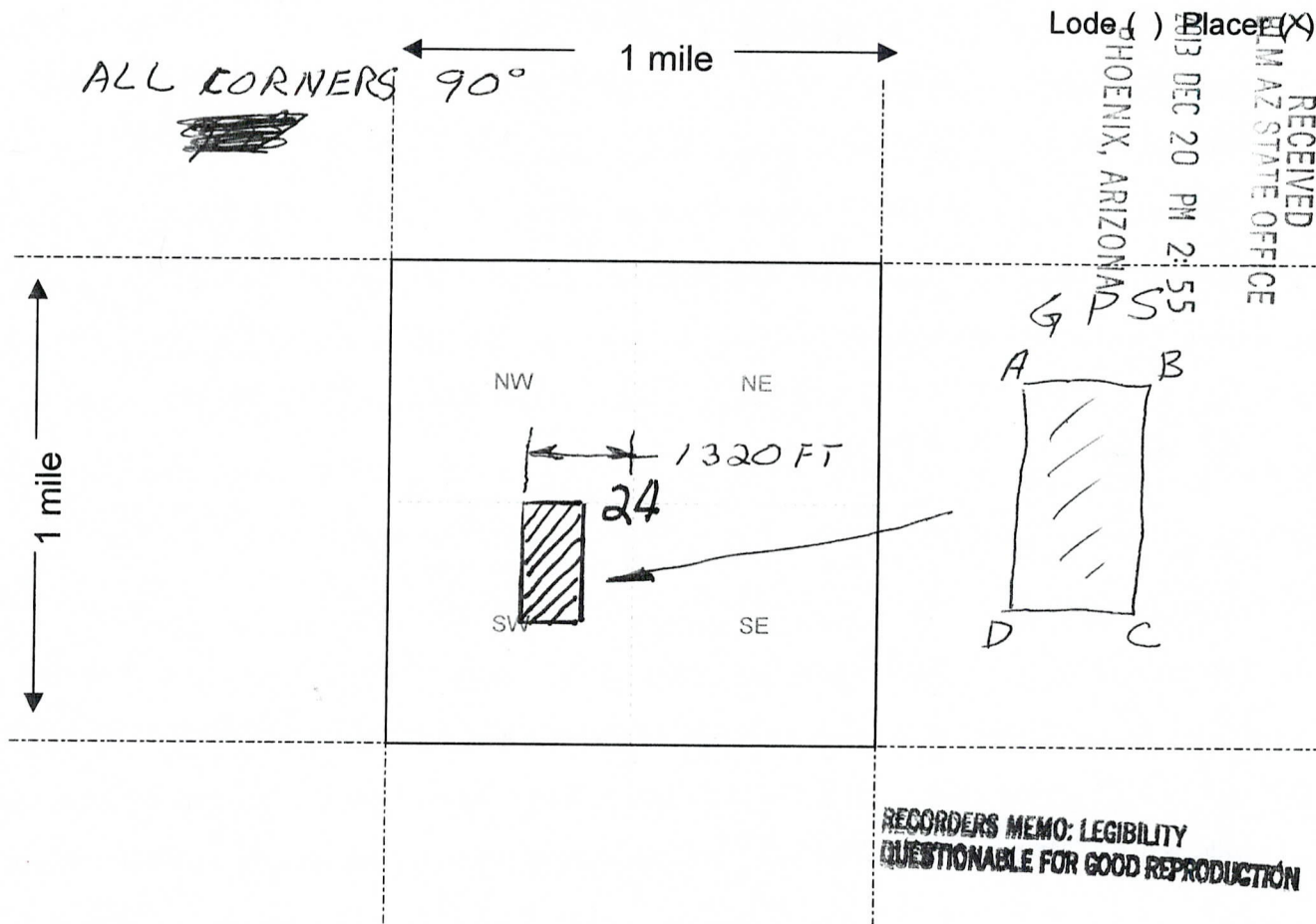

Scale : 1" = 2000 feet



1. The above map depicts the DIGGER DON #1 mining claim, which is located in Section (s) 24, Township 9 N, Range 5 W, Gila and Salt River Base and Meridian, YAVAPAI County, Arizona.

2. The type of corner and location monuments used are as follows: WHITE, CAPPED PVC

3. The bearings and distances in degrees and feet between claim corners are as depicted on the map.

Form MCF100a  
Revised July 2005

This form is available from the Arizona Department of Mines & Mineral Resources and may be reproduced.

AI100825945

DEPARTMENT OF INTERIOR  
BUREAU OF LAND MANAGEMENT

Input Parameters for Geographic Report with Land

System Id = CR

Admin State = AZ

Geo State =

Casetype Begins With

Case Disp Txt = AUTHORIZED, CANCELLED, EXPIRED, PENDING, REJECTED, RELINQUISHED, VOID, WITHDRAWN

Mer Twp Rng = 14 0090N 0050W

Section = 024, 999

Mtrs =

Commodity =

Commodity Txt =

Pending Org =

Pend Org Decode =

Total Rows Returned: 2

RUN TIME: 02:28 PM

UNITED STATES DEPARTMENT OF INTERIOR  
BUREAU OF LAND MANAGEMENT  
GEOGRAPHIC REPORT WITH LAND  
Sorted by Serial Number

RUN DATE: 12/31/2013  
Page 1 of 1

Adm State: AZ

Serial Number: AZAR 0000110  
Total Case Acres: 16.660

<u>Casetype</u>	<u>Case Disp</u>				<u>Sect</u>	<u>Sur Typ</u>	<u>Sur Num</u>	<u>Suff</u>	<u>Subdivision</u>	<u>Act Pend</u>
285003	AUTHORIZED	14	0090N	0050W	024	ALIQ			NWNE,E2NW,W2SW,NESW;	

Serial Number: AZAR 0034626  
Total Case Acres: 26.550

<u>Casetype</u>	<u>Case Disp</u>				<u>Sect</u>	<u>Sur Typ</u>	<u>Sur Num</u>	<u>Suff</u>	<u>Subdivision</u>	<u>Act Pend</u>
286202	AUTHORIZED	14	0090N	0050W	024	ALIQ			E2W2;	



ANDREW SCHUYLER  
3835 WHEELER RD  
FOWLERVILLE, MI 48836

CERTIFIED MAIL™



7012 1010 0001 7650 2085



1000

85004

U.S. POSTAGE  
PAID  
WEBBERVILLE, MI  
48892  
DEC 13, 13  
AMOUNT

\$3.56  
00052111-

ATTN: *[Handwritten]*

To

Bureau of Land Management  
Arizona State Office  
ONE NORTH CENTRAL AVENUE, SUITE 80  
Phoenix, AZ 85004-4427

RECEIVED  
BLM AZ STATE OFFICE

2013 DEC 20 PM 2:48

PHOENIX, ARIZONA

8500484427



PLACE STICKER AT TOP OF ENVELOPE TO THE RIGHT  
OF THE RETURN ADDRESS, FOLD AT DOTTED LINE

CERTIFIED MAIL™